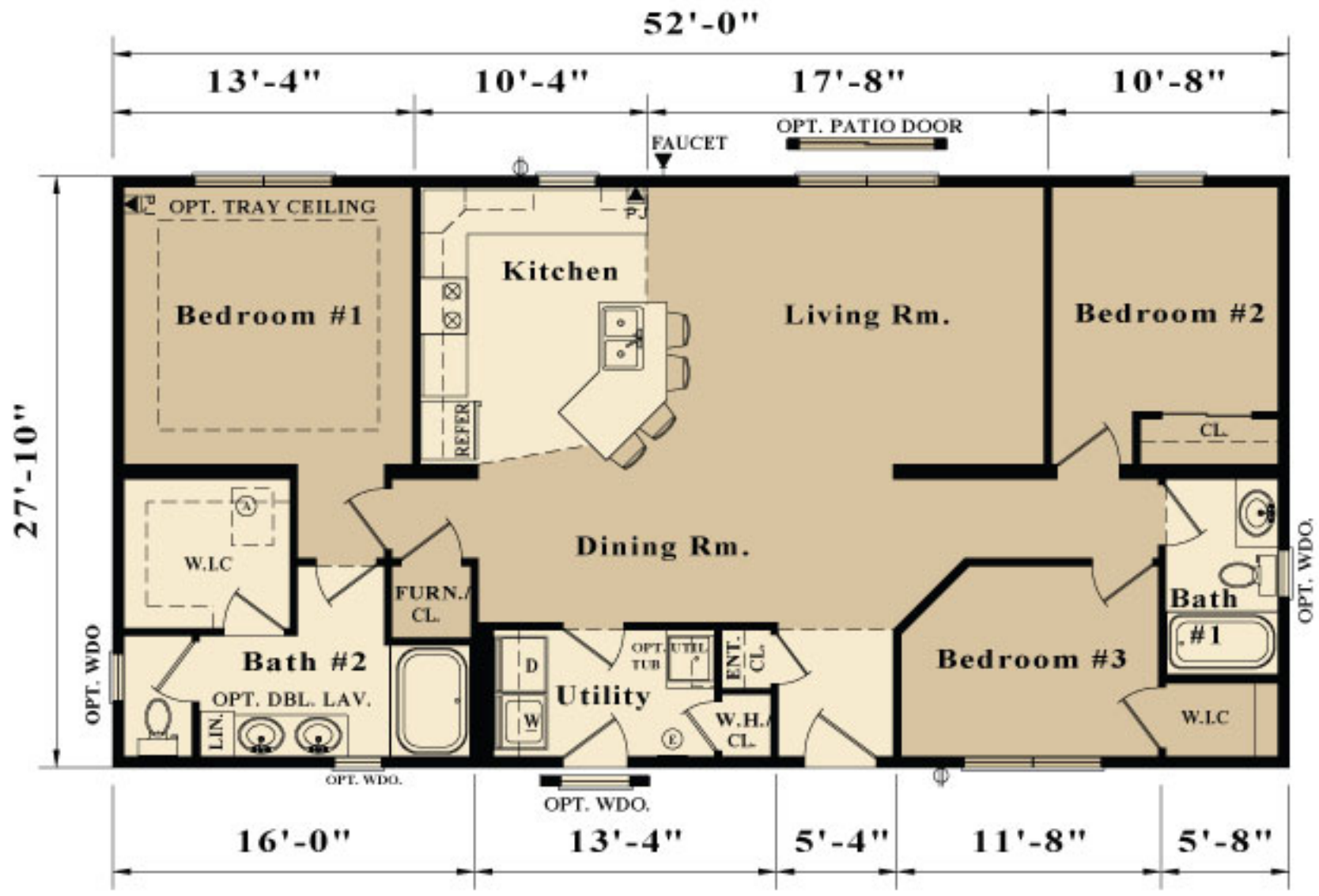

OPT. BASEMENT
STAIRWELL LAYOUT

MODEL: R-13